

IWW - JACKSONVILLE TO MIAMI CUTS SJ-8 THRU SJ-15 ST JOHNS COUNTY, FL HYDROGRAPHIC EXAM SURVEY FY22 12-FOOT PROJECT

SURVEY NOTES

- REFER TO SURVEY NO. 22-044.
 - SOUNDINGS ARE IN FEET AND TENTHS AND REFER TO NOAA'S REPORTED MEAN LOWER LOW WATER (MLLW) OF THE 1983-2001 TIDAL EPOCH.
 - TIDAL REDUCTIONS WERE OBTAINED UTILIZING A REAL-TIME KINEMATIC (RTK) GPS AND REFERENCED TO MLLW UTILIZING A HYPACK KINEMATIC TIDE DATUM (KTD) MODEL. KTD FILE NAME IS: "CAMDENGA-NASSAU-DUVAL-STJOHNS-FLAGLER_20191202.KTD".
 - ALL ELEVATIONS ARE BELOW THE CHART DATUM UNLESS PRECEDED BY A (+) SIGN.
 - PLANE COORDINATES ARE BASED ON THE TRANSVERSE MERCATOR PROJECTION FOR THE EAST ZONE OF FLORIDA AND REFERENCED TO NORTH AMERICAN DATUM OF 1983 (NAD83).
 - ALL STATIONING REFERS TO THE CENTERLINE OF THE CHANNEL.
 - THIS SURVEY WAS PERFORMED USING REAL-TIME KINEMATIC (RTK) GPS POSITIONING WITH THE FOLLOWING REFERENCE BASE LOCATION:
REFERENCE BASE LOCATED AT "SJ-105" (OPUS PID: BBHQ93) FOR ALL CUTS
 - DEPTHS DEPICTED BY THIS SURVEY ARE REFERENCED TO MLLW, TIDAL EPOCH 1983-2001 AS REPORTED BY THE NATIONAL OCEANIC AND ATMOSPHERIC ADMINISTRATION (NOAA). NOAA'S DATUM MODEL WAS USED AND CALIBRATED TO THE PUBLISHED MLLW HEIGHTS OF THE BENCHMARKS SITE SPECIFIED BELOW:
NOAA TIDAL STATION 8720398 "0398 G 2003" FOR ALL CUTS (NGS PID: DL3568)
 - VERTICAL MEASUREMENTS WERE MADE USING A TELEDYNE E20 OPERATING AT 28/200 KHZ. ALL SOUNDINGS SHOWN ARE IN HIGH FREQUENCY.
- | VESSEL | DATE OF SURVEY | CUT |
|----------|-----------------|-----------------|
| SV WELLS | 01 FEB 2022 | SJ-8 THRU SJ-10 |
| SV WELLS | 16 FEB 2022 | SJ-11 |
| SV WELLS | 18, 22 FEB 2022 | SJ-12 TO SJ-15 |
| SV WELLS | 25 FEB 2022 | SJ-15 |
- AIDS TO NAVIGATION WERE LOCATED DURING THIS SURVEY.
 - THE INFORMATION DEPICTED ON THIS MAP REPRESENTS THE RESULTS OF SURVEYS MADE ON THE DATES INDICATED ABOVE AND CAN ONLY BE CONSIDERED AS INDICATING THE GENERAL CONDITIONS AT THAT TIME. THIS CHART IS SOLELY FOR THE DISTRIBUTION OF AVAILABLE DEPTHS AT THE TIME OF THE SURVEY.
 - SURVEY ACCURACY PERFORMANCE STANDARDS, QUALITY CONTROL, AND QUALITY ASSURANCE REQUIREMENTS WERE FOLLOWED DURING THIS SURVEY IN ACCORDANCE WITH USACE EM 1110-2-1003, HYDROGRAPHIC SURVEYING, 30 NOV 2013.

LEGEND	
	MONUMENT
	LIGHTED BEACON
	GREEN DAYBEACON
	RED DAYBEACON
	RED LIGHTED BUOY
	GREEN LIGHTED BUOY
	CAN BUOY
	NUN BUOY
	TIDE STAFF
	PROJECT DEPTH

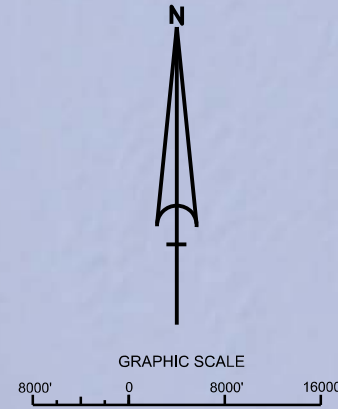

US Army Corps of Engineers
Jacksonville District
SAFETY ON THIS JOB DEPENDS ON YOU

<p>DEPARTMENT OF THE ARMY JACKSONVILLE DISTRICT, CORPS OF ENGINEERS JACKSONVILLE, FLORIDA</p>	<p>Check By: GHR Designed By: WRM Drawn By: WRM File No: W8125P-00-00-0004 Date: FEB 2022</p>
<p>INTRACOASTAL WATERWAY JACKSONVILLE TO MIAMI, FLORIDA ST. JOHNS COUNTY HYDROGRAPHIC EXAM SURVEY FY22 12-FOOT PROJECT INDEX, LOCATION AND VICINITY MAP</p>	
<p>Scale: AS SHOWN</p> <p>Drawing no. 1 / 14</p> <p>SHEET 01 OF 73</p>	

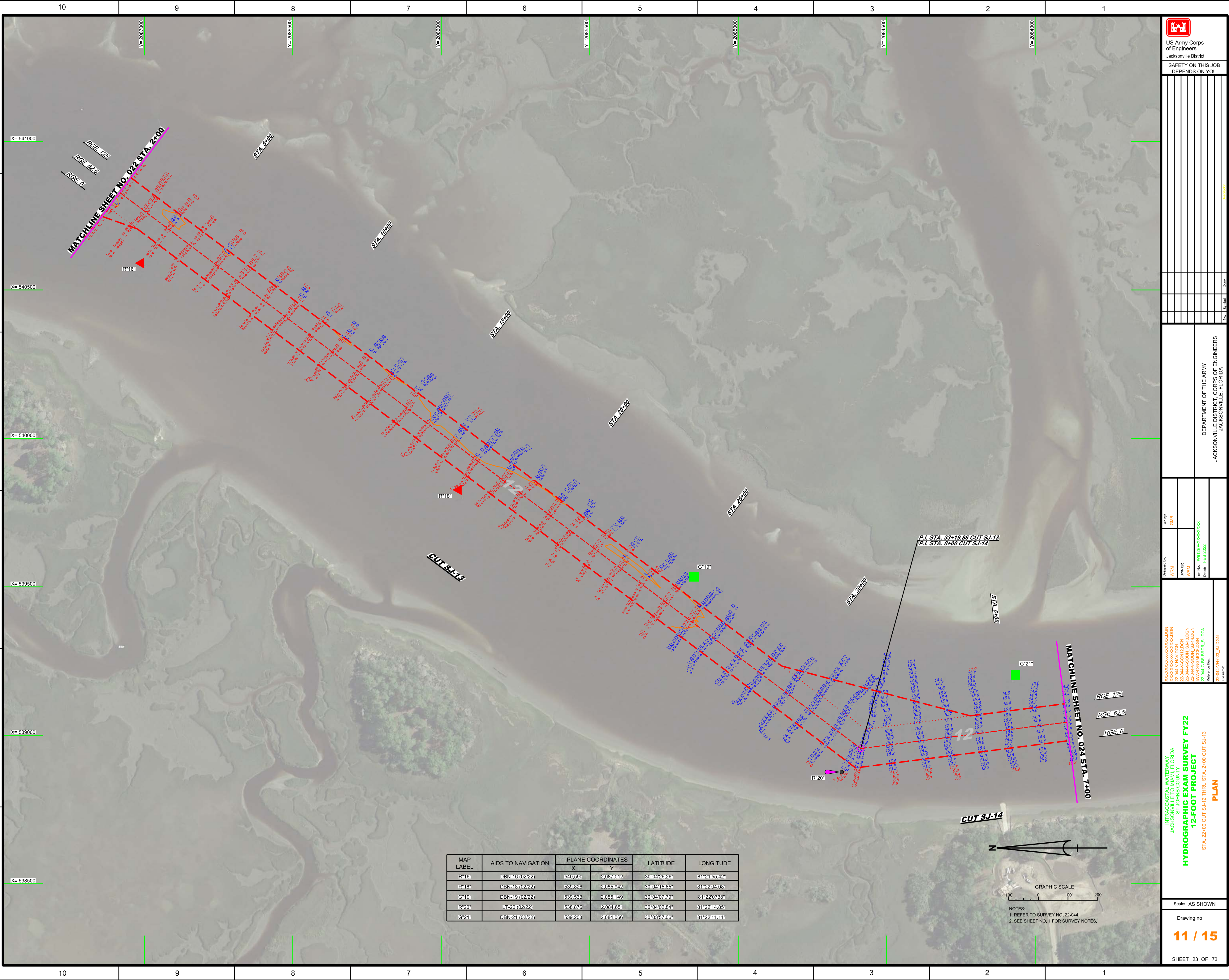

MAP LABEL	AIDS TO NAVIGATION	PLANE COORDINATES		LATITUDE	LONGITUDE
		X	Y		
R*16*	DBN-16 (02/22)	540,590	2,087,012	30°04'28.26"	81°21'55.42"
R*18*	DBN-18 (02/22)	539,626	2,085,942	30°04'15.65"	81°22'04.08"
G*19*	DBN-19 (02/22)	539,533	2,085,139	30°04'07.76"	81°22'07.83"
R*20*	LT-20 (02/22)	538,876	2,084,651	30°04'02.84"	81°22'14.85"
G*21*	DBN-21 (02/22)	539,203	2,084,066	30°03'57.06"	81°22'41.11"

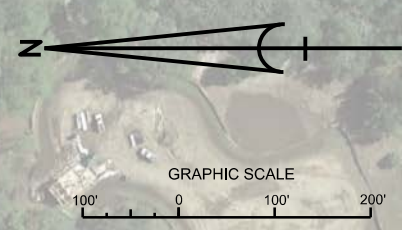

NOTES:
 1. REFER TO SURVEY NO. 22-044.
 2. SEE SHEET NO. 1 FOR SURVEY NOTES.



US Army Corps of Engineers
 Jacksonville District

SAFETY ON THIS JOB
 DEPENDS ON YOU

DEPARTMENT OF THE ARMY
 JACKSONVILLE DISTRICT, CORPS OF ENGINEERS
 JACKSONVILLE, FLORIDA

Drawn by: **WRM**
 Checked by: **WRM**
 Date: **FEB 2022**

Project: **INTRACOASTAL WATERWAY
 JACKSONVILLE TO MIAMI, FLORIDA
 ST. JOHN'S COUNTY
 12-FOOT PROJECT
 STA. 22+00 CUT SJ-12 THRU STA. 2+00 CUT SJ-13**

PLAN
 Scale: AS SHOWN
 Drawing no. **11 / 15**
 SHEET 23 OF 73



US Army Corps of Engineers
Jacksonville District

SAFETY ON THIS JOB
DEPENDS ON YOU

DEPARTMENT OF THE ARMY
JACKSONVILLE DISTRICT, CORPS OF ENGINEERS
JACKSONVILLE, FLORIDA

Checked by:	GHR	Designed by:	WRM
Drawn by:	WRM	DTW by:	WRM
File No.:	WR22P-0000000000	Date:	FEB 2022

INTRACOASTAL WATERWAY
JACKSONVILLE TO MIAMI, FLORIDA
ST. JOHN'S COUNTY
HYDROGRAPHIC EXAM SURVEY FY22
12-FOOT PROJECT
STA. 40+00 THRU STA. 73+00 CUT SJ-14
PLAN

Scale: AS SHOWN

Drawing no.
13 / 15

SHEET 25 OF 73

MAP LABEL	AIDS TO NAVIGATION	PLANE COORDINATES		LATITUDE	LONGITUDE
		X	Y		
G'25'	DBN-25 (02/22)	539,923	2,078,608	30°03'03.06"	81°22'02.72"
R'26'	LT-26 (02/22)	539,775	2,077,781	30°02'54.37"	81°22'04.36"

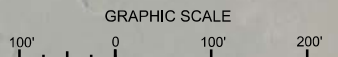

NOTES:
1. REFER TO SURVEY NO. 22-044,
2. SEE SHEET NO. 1 FOR SURVEY NOTES.

